

Patient report

Bio-Rad DATE: 12/08/2018
D-10 TIME: 01:56 PM
S/N: #DJ4I016123 Software version: 4.20-2
Sample ID: 10390908
Injection date 12/08/2018 01:44 PM
Injection #: 28 Method: HbA1c
Rack #: --- Rack position: 3

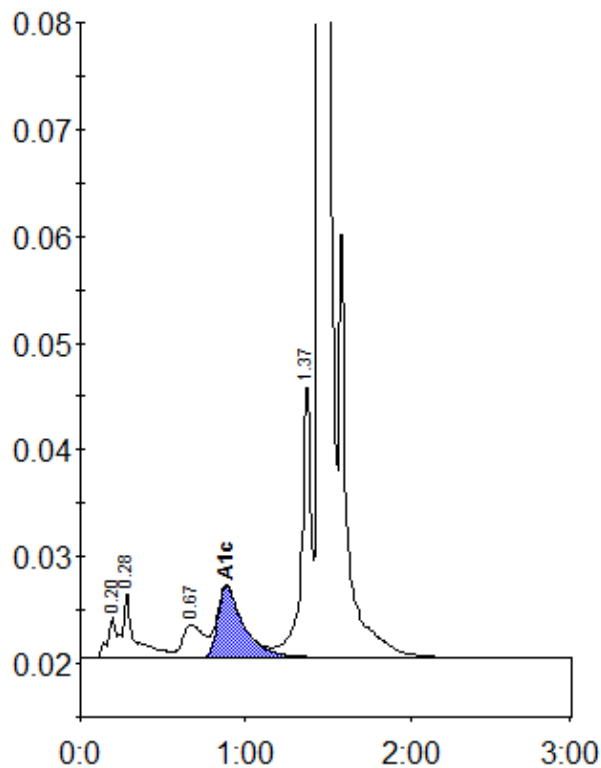

Peak table - ID: 10390908

Peak	R.time	Height	Area	Area %
A1a	0.20	3880	16476	0.8
A1b	0.28	6151	28344	1.5
LA1c/CHb-1	0.67	3068	26904	1.4
A1c	0.88	6686	72484	5.2
P3	1.37	25968	101903	5.2
A0	1.45	541115	1700680	87.4
Total Area:		1946790		

Concentration:	%
A1c	5.2